

Predictive Decision Support



Smart Machine Empowerment

End inefficiency & reactivity – become connected & predictive

Filling lines are complex

...downtime affected, poorly digitized and not up to date

- Performance slumps & quality losses are challenges of today's food industry
- Follow-up costs due to rejects, delivery bottlenecks, recalls & image loss occur
- Sufficient operational transparency & appropriate maintenance support is lacking

Enabling future-proofness potentials with our key values



Machine connection

IoT enabled machine connection and data management in one platform



Predictive production analytics

Automated analysis, modeling and interpretation of complex machine and system data



Platform integration

Managing servization and merging with existing systems (ERP, MES, PPS, CMS)

- Reduce unplanned downtimes & total operating costs (TCO)
- Maximize output rates & overall equipment efficiency (OEE)
- Streamline support efforts, reduce waste & improve sustainability

AIDnow & sMachine

Boosting I4.0 into a new era for food production

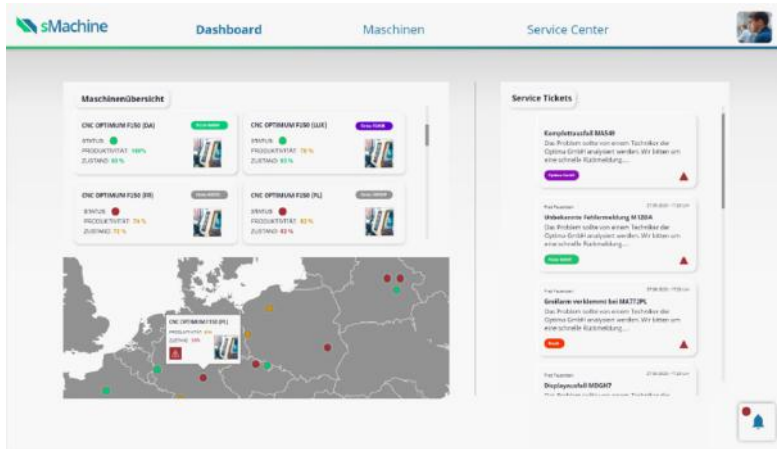

Assets & Processes at a Glance

- Keep track of your machines at all times
- Be up to date with the message center
- Adapt and expand personal dashboards
- Maintain machine life records

Transparent Insights & Reliable Forecasts

- Monitor machine & health conditions
- Get early anomaly detections & notifications
- Get precise fault diagnoses & risk predictions
- Obtain support for cost-optimal decisions

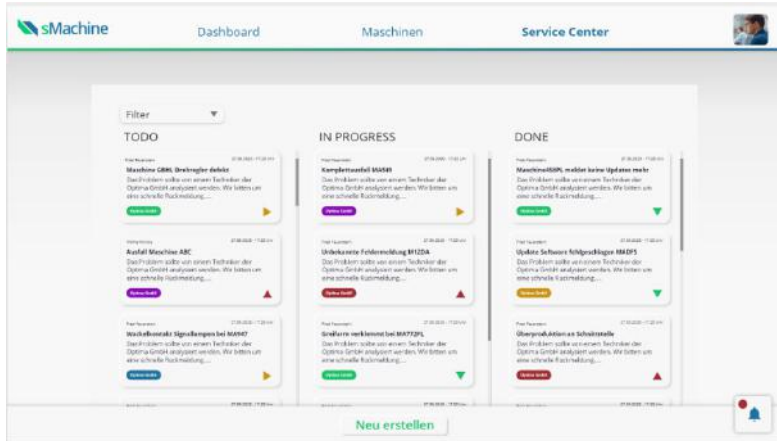
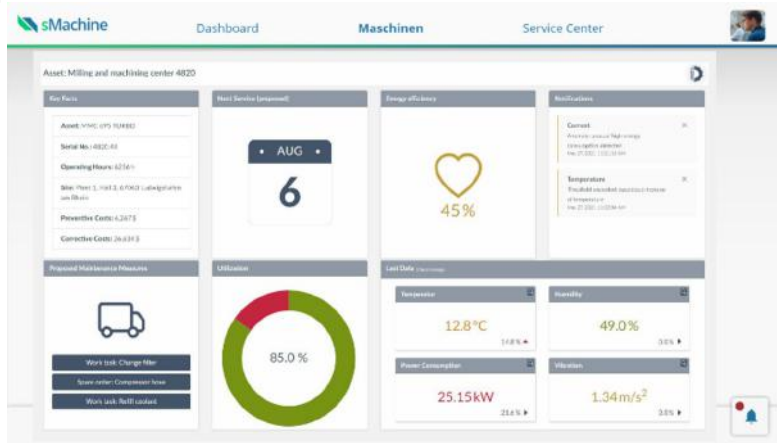

Task & Process Management

- Get automated recommendations
- Maintain machine-related services & tickets
- Track progresses in your service center
- Access machine-related information any time

Evidence the benefits and improve your ROI within a month

Conception & adaption

HW & SW provision

Test & evaluation



DATAbility GmbH
Sebastian Baumann
Managing Director & Founder
Karlsbader Str. 10, 64295 Darmstadt
+491714303035 | baumann@datability.ai
www.datability.ai



Accso - Accelerated Solutions GmbH
David Gran
Managing Consultant
Hilperstraße 12, 64295 Darmstadt
david.gran@accso.de | accso.de